經部

總校官編修臣王燕緒

校對官筆帖式臣英　華

校對官編修臣勵守謙

譒譯生臣布顏達賴

謄錄監生臣劉贊化

洗馬臣王坦修覆勘

詳校官筆帖式臣延福

欽定四庫全書

經部

御製增訂清文鑑總綱卷二

欽定四庫全書

[illegible]

[illegible]

[illegible]

[illegible]

[illegible]

[illegible]

[illegible]

[illegible]

[illegible]

[illegible]

[illegible]

[illegible]

[illegible]

[illegible]

[illegible]

[illegible]

[illegible]

[illegible]

[illegible]

[illegible]

[illegible]

[illegible]

[illegible]

[illegible]

[illegible]

[illegible]

[illegible]

[illegible]

[illegible]

[illegible]

[illegible]

[illegible]

[illegible]

[illegible]

[illegible]

[illegible] ᠪᡳ᠉

[illegible]

[illegible] ᠪᡳ᠉ [illegible]

[illegible] ᠪᡳ᠉ [illegible]

[illegible] ᠪᡳ᠉ [illegible]

[illegible] ᠪᡳ᠉ [illegible]

[illegible] ᠪᡳ᠉ [illegible]

[illegible] ᠪᡳ᠉ [illegible]

[illegible]

[illegible]

[illegible]

[illegible]

[illegible]

[illegible]

[illegible]

[illegible]

[illegible]

[illegible]

[illegible]

[illegible]

[illegible]

[illegible]

[illegible]

[illegible]

[illegible]

[illegible]

[illegible]

[illegible]

[illegible]

[illegible]

[illegible]

[illegible]

[illegible]

[illegible]

[illegible]

[illegible]

[illegible]

[illegible]

[illegible]

[illegible]

[illegible]

ᠪᠤᠢ ᠄ [illegible] ᠂ [illegible] ᠪᠤᠢ ᠄

[illegible]

[illegible] ᠪᠤᠢ ᠄ [illegible] ᠪᠤᠢ [illegible]

[illegible] ᠂ [illegible] ᠂ [illegible]

ᠪᠤᠢ ᠄ [illegible] ᠂ [illegible] ᠪᠤᠢ ᠄

[illegible] ᠂ [illegible]

[illegible]

[illegible] ᠪᠤᠢ [illegible]

[illegible] ᠪᠤᠢ ᠄

[illegible] ᠂ [illegible]

[illegible]

[illegible]

[illegible]

[illegible]

[illegible]

[illegible]

[illegible]

[illegible]

[illegible]

[illegible]

[illegible]

[illegible]

[illegible]

[illegible]

[illegible]

[illegible]

[illegible]

[illegible]

[illegible]

[illegible]

[illegible]

[illegible]

[illegible]

[illegible]

[illegible]

[illegible]

[illegible]

[illegible]

[illegible]

[illegible]

[illegible]

[illegible]

[illegible]

[illegible]

[illegible]

[illegible]

[illegible]

[illegible]

[illegible]

[illegible]

[illegible]
[illegible]
[illegible]
[illegible]
[illegible]
[illegible]
[illegible]
[illegible]
[illegible]
[illegible]

[illegible]

[illegible] [illegible] [illegible] [illegible] [illegible] ᡳ [illegible] ᠪᡝ [illegible] [illegible]

[illegible] [illegible] ᡳ [illegible] [illegible] ᠪᡳ ᠄

[illegible] [illegible] [illegible] [illegible] [illegible] [illegible] [illegible] ᠪᡳ ᠄

[illegible] [illegible] [illegible] ᡳ [illegible] [illegible] ᠪᡳ ᠄ [illegible] [illegible]

[illegible] [illegible] [illegible] [illegible] [illegible] [illegible] [illegible] ᡳ

[illegible] [illegible] [illegible] [illegible] ᠪᡳ ᠄

[illegible] [illegible] [illegible] [illegible] [illegible] ᠪᡳ ᠄ [illegible] ᡳ [illegible]

[illegible] [illegible] [illegible] [illegible] [illegible] [illegible] [illegible] ᠪᡳ ᠄

[illegible] [illegible] [illegible] [illegible] [illegible] [illegible] ᡳ [illegible]

[illegible] ᠪᡳ ᠄

[illegible] ᡩᡝ ᠪᡠ᠉

[illegible]

[illegible] ᡩᡝ ᠪᡠ᠉

[illegible] ᡩᡝ ᠪᡠ᠉

[illegible] ᡩᡝ ᠪᡠ᠉

[illegible] ᡩᡝ ᠪᡠ᠉

[illegible] ᡩᡝ ᠪᡠ᠉

[illegible]

[illegible]

[illegible]

ᠪᡳ᠈ [illegible]

[illegible]

[illegible]

[illegible]

[illegible]

[illegible]

[illegible]

[illegible]

[illegible]

[illegible]

[illegible]

[illegible]

[illegible]

[illegible]

[illegible]

[illegible]

[illegible]

[illegible]

[illegible]

[illegible]

[illegible]

[illegible]

[illegible]

[illegible]

[illegible]
[illegible]
[illegible]
[illegible]
[illegible]
[illegible]
[illegible]
[illegible]
[illegible]
[illegible]
[illegible]
[illegible]
[illegible]

[illegible]

[illegible]

[illegible]

[illegible]

[illegible]

[illegible]

[illegible]

[illegible]

[illegible]

[illegible]

[illegible]

[illegible]

[illegible]

[illegible]

[illegible]

[illegible] [illegible] [illegible] [illegible] ᠪᡝ᠈ [illegible] [illegible] ᡩᡝ ᠪᡝ᠉

[illegible] ᡳ [illegible] [illegible] [illegible] ᡳ [illegible] [illegible] ᡩᡝ

[illegible] [illegible] [illegible] ᠪᡝ᠈ [illegible] [illegible] ᡩᡝ ᠪᡝ᠉

[illegible] [illegible] [illegible] [illegible] [illegible] [illegible] [illegible] [illegible] ᡩᡝ ᠪᡝ᠉

[illegible] [illegible] [illegible] [illegible] [illegible] [illegible] [illegible] ᠪᡝ᠉

[illegible] [illegible] [illegible] [illegible] [illegible] [illegible] [illegible] [illegible] [illegible]

[illegible] [illegible] [illegible] ᡳ [illegible] [illegible] ᡩᡝ ᠪᡝ᠉

[illegible] [illegible] [illegible] [illegible] [illegible] [illegible] [illegible] [illegible] [illegible]

[illegible] [illegible] [illegible] [illegible] ᠪᡝ᠉

[illegible] [illegible] [illegible] [illegible] [illegible] [illegible] [illegible] [illegible] [illegible]

[illegible], [illegible] [illegible] [illegible], [illegible] [illegible], [illegible] [illegible] ᡳ [illegible] [illegible] ᠪᡳ᠉

[illegible] ᡳ [illegible] [illegible] ᠪᡳ᠉ [illegible] [illegible] [illegible] [illegible] ᡳ [illegible] [illegible] [illegible] ᠪᡳ᠉

[illegible] [illegible], [illegible] [illegible] ᠪᡳ᠉ [illegible] [illegible], [illegible] [illegible] [illegible] [illegible]

[illegible], [illegible] [illegible] [illegible] ᠪᡳ᠉ [illegible], [illegible] ᡳ [illegible] [illegible] ᠪᡳ᠉ [illegible] [illegible]

[illegible] [illegible] ᠪᡳ᠉ [illegible] [illegible] [illegible] ᠪᡳ᠉ [illegible] ᡳ

[illegible] [illegible], [illegible], [illegible] [illegible] [illegible], [illegible] [illegible] [illegible], [illegible]

[illegible] [illegible] ᠪᡳ᠉ [illegible], [illegible] [illegible] ᡳ [illegible] [illegible] ᠪᡳ᠉ [illegible] ᡳ [illegible]

[illegible] [illegible] ᠪᡳ᠉ [illegible] [illegible] [illegible] ᠪᡳ᠉

[illegible]

[illegible]

[illegible]

[illegible]

[illegible]

[illegible]

[illegible]

[illegible]

[illegible]

[illegible]

[illegible]

[illegible]

[illegible]

[illegible]

[illegible]

[illegible]

[illegible]

[illegible]

[illegible]

[illegible]

[illegible]

[illegible]

[illegible]

[illegible]

[illegible]

[illegible]

[illegible]

[illegible]

[illegible]

[illegible]

[illegible]

[illegible]

[illegible]

[illegible]

[illegible]

[illegible]

[illegible]

[illegible]

[illegible]

[illegible]

[illegible]

[illegible]

[illegible]

[illegible]

[illegible]

[illegible]

[illegible]

[illegible]

[illegible]

[illegible]

[illegible]

[illegible]

[illegible]

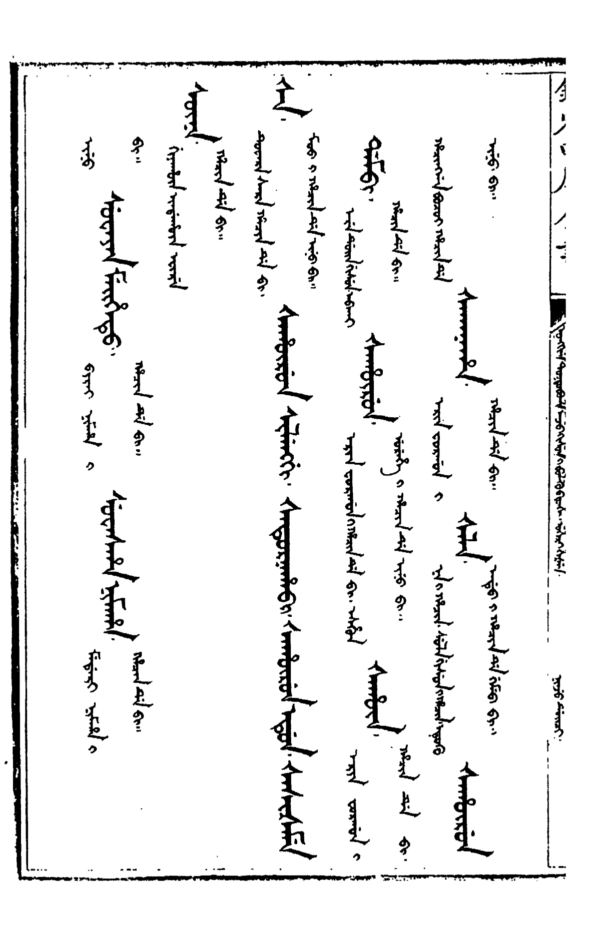

[illegible]

[illegible]

[illegible]

[illegible]

[illegible]

[illegible]

[illegible]

[illegible]

[illegible]

[illegible]

[illegible]

[illegible]

[illegible]

[illegible]

[illegible]

[illegible]

[illegible]

[illegible]

[illegible]

[illegible]

[illegible]

[illegible]

[illegible]

[illegible]

[illegible]

[illegible]

[illegible]

[illegible]

[illegible]

[illegible]